

ConVault

Aboveground Storage Tank Dimensions

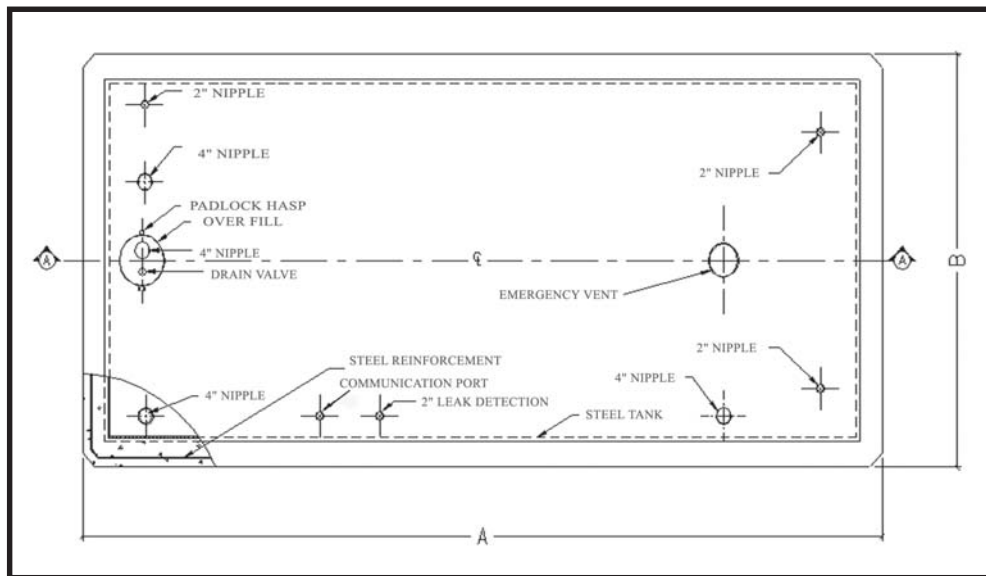
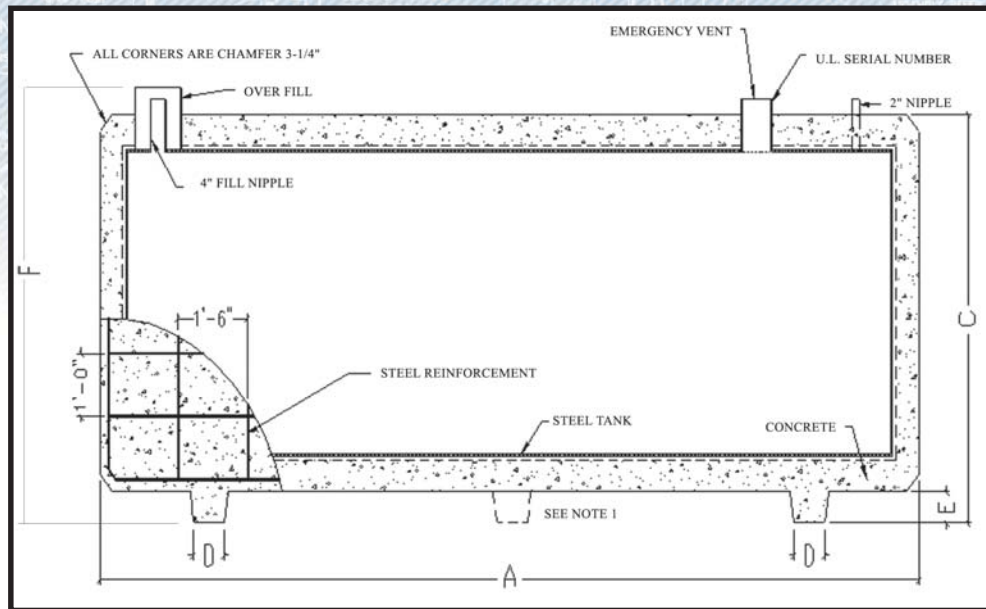

| Capacity | A | B | C | D | E | F | Approx. Weight |
|----------|-----------|----------|----------|--------|----|-----------|----------------|
| 125 | 4'1-1/8" | 4'1-1/8" | 3'10" | 6" | 6" | 4'4" | 7,300 |
| 250 | 7'8" | 3'9" | 3'3" | 6" | 4" | 3'9" | 8,000 |
| 500 | 11'0" | 4'6" | 3'4" | 6" | 4" | 3'10" | 12,000 |
| 1,000 | 11'0" | 5'8" | 4'4" | 6" | 4" | 4'10" | 18,000 |
| 2,000 | 11'3" | 8'0" | 5'6" | 6" | 6" | 6" | 30,000 |
| 3,000 | 11'3" | 8'0" | 7'3" | 6" | 6" | 7'9-1/2" | 36,000 |
| 4,000 | 17'7-1/2" | 8'0-1/2" | 6'5-3/4" | 6" | 6" | 6'11-3/4" | 48,000 |
| 6,000 | 17'7-1/2" | 8'0-1/2" | 8'9-3/4" | Note 2 | 6" | 9'3-3/4" | 60,000 |
| 8,000 | 23'1-1/2" | 8'0-1/2" | 8'9-3/4" | Note 2 | 6" | 9'3-3/4" | 72,000 |
| 10,000 | 28'7-1/2" | 8'0-1/2" | 8'9-3/4" | Note 2 | 6" | 9'3-3/4" | 87,000 |
| 12,000 | 34'1-1/2" | 8'0-1/2" | 8'9-3/4" | Note 2 | 6" | 9'3-3/4" | 101,000 |

Notes: 1. 8,000 to 12,000 gallon tanks have a center leg which is 3/4" shorter than outside legs.
 2. For 6,000 to 12,000 gallon tanks, leg width varies slightly by manufacturing plant